

I, MATTHEW K. MOORE, do hereby certify that this plat was drawn under my supervision from an actual survey made under my supervision using references shown hereon; that the boundaries not surveyed are shown as broken lines plotted from information shown hereon; that the ratio of precision as calculated by latitudes and departures is 1: 35,000; that this plat was prepared in accordance with G. S. 47-30 as amended. Witness my original signature, registration number and seal this 26<sup>th</sup> day of APRIL, A.D. 1990.

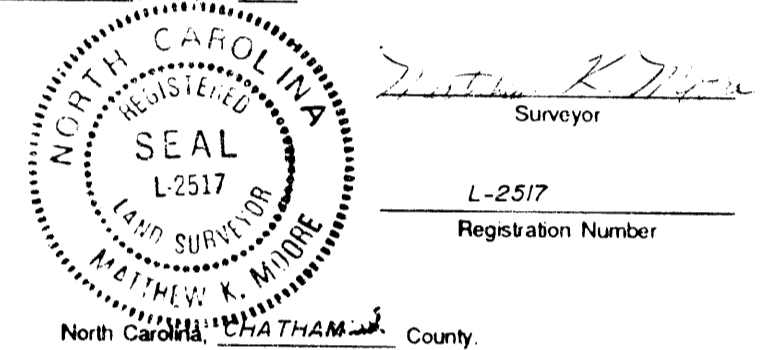

I, a Notary Public of the County and State aforesaid, certify that MATTHEW K. MOORE a Registered Land Surveyor, personally appeared before me this day and acknowledged the execution of the foregoing instrument. Witness my hand and official stamp and seal this 26<sup>th</sup> day of APRIL, 1990.

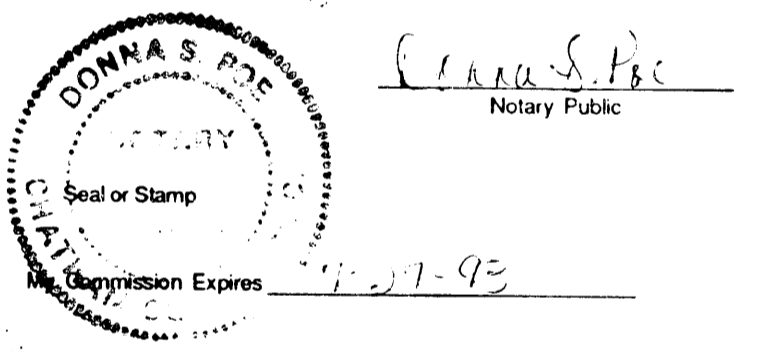

**CERTIFICATION OF GENERAL APPROVAL FOR INSTALLATION OF SUBSURFACE SEWAGE DISPOSAL SYSTEMS.**  
 GENERAL APPROVAL IS HEREBY GRANTED FOR LOTS PROPOSED HEREON AS BEING SUITABLE FOR SUBSURFACE SEWAGE DISPOSAL.  
 BEFORE THE INITIATION OF CONSTRUCTION, THE LOCATION OF THE HOUSE OR OTHER STRUCTURE AND PLANS FOR THE SUBSURFACE SEWAGE DISPOSAL SYSTEM SHALL BE APPROVED BY THE LOCAL HEALTH AUTHORITY.

Clara J. ..., 1990  
 LOCAL HEALTH AUTHORITY

- LEGEND**
- EIP - Existing Iron Pipe
  - IPS - Iron Pipe Set
  - ECM - Existing Concrete Monument
  - CKM - Concrete Monument Set
  - P.K. - Parker-Katon Nail Set
  - NAIL - 60D Nail Set
  - ERR - Existing Railroad Spike
  - RRS - Railroad Spike Set
- Existing Iron Pipe
  - Iron Pipe Set (Unless Otherwise Designated)
  - Existing Concrete Monument
  - Concrete Monument Set

NOTE: AREA BY D.M.D. METHOD

RECORDED IN PLAT BOOK/CABINET \_\_\_\_\_ PAGE/SLIDE \_\_\_\_\_

MAGNETIC NORTH (ref. Deed 431-769)

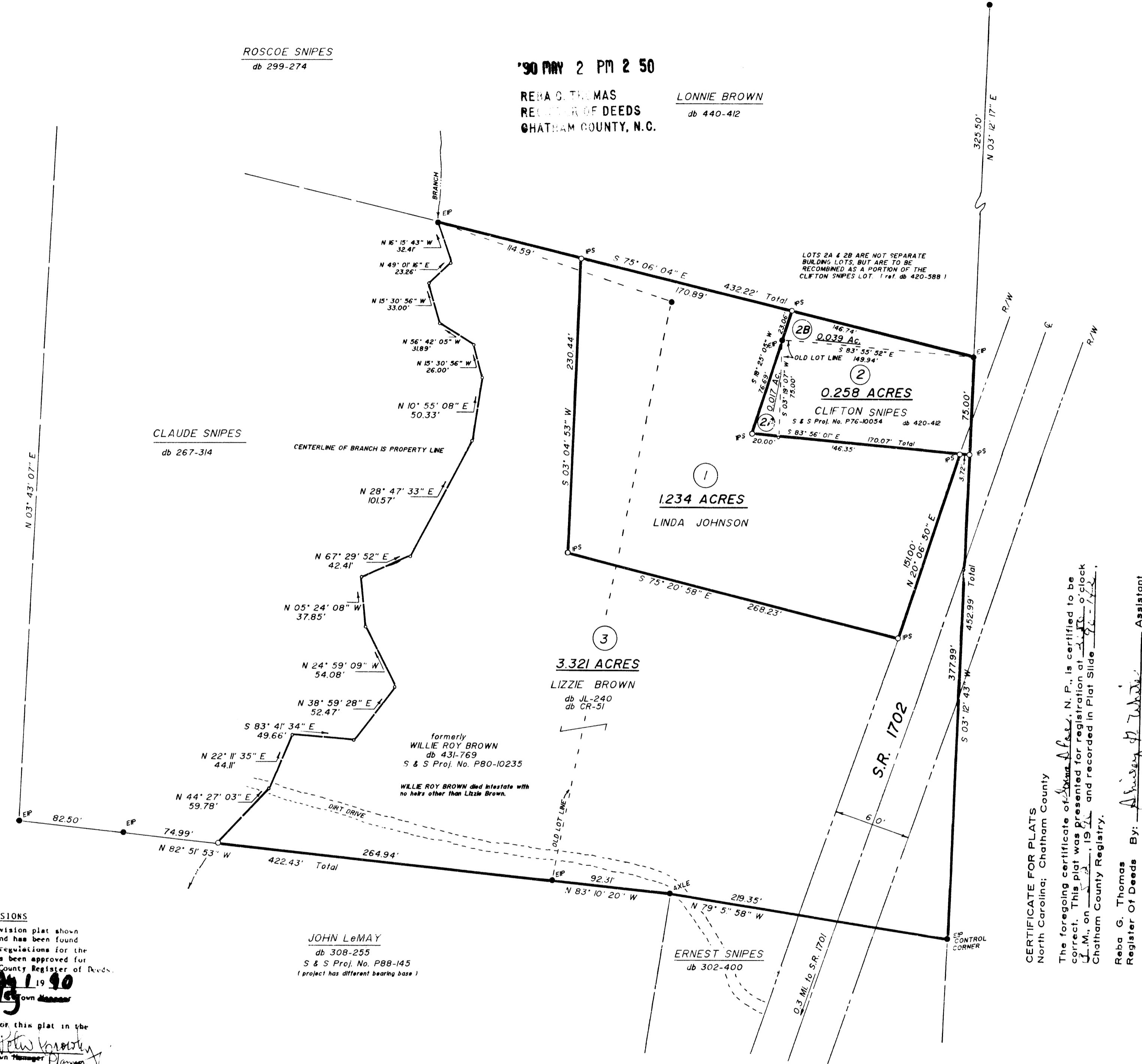

ROSCOE SNIPES  
 db 299-274

90 MAY 2 PM 2 50

REBA G. THOMAS  
 REGISTER OF DEEDS  
 CHATHAM COUNTY, N.C.

LONNIE BROWN  
 db 440-412

CLAUDE SNIPES  
 db 267-314

JOHN LeMAY  
 db CR-51  
 WILL L-569  
 S & S Proj. No. P88-145

JOHN LeMAY  
 db 308-255  
 S & S Proj. No. P88-145  
 (project has different bearing base)

**APPROVAL FOR MINOR SUBDIVISIONS**  
 I hereby certify that the subdivision plat shown hereon is a minor subdivision and has been found to comply with the subdivision regulations for the Town of Pittsboro. The plat has been approved for recording in the office of the County Register of Deeds.

Peter Canty, 1990  
 Town Manager

I hereby that the filing fee for this plat in the amount of \$25.00 has been paid.

Clara J. ..., 1990  
 Town Manager

OWNER: LIZZIE BROWN  
 RT. 6 BOX 106  
 PITTSBORO, N.C.

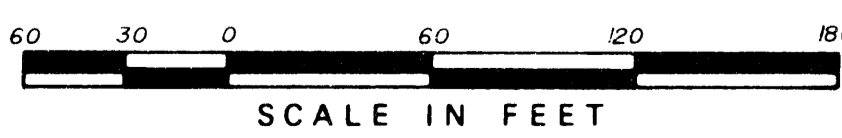

CERTIFICATE FOR PLATS  
 North Carolina; Chatham County  
 The foregoing certificate of Matthew K. Moore, N. P., is certified to be correct. This plat was presented for registration at 10:00 o'clock A.M. on April 26, 1990, and recorded in Plat Slide 90-142, Chatham County Registry.  
 Reba G. Thomas  
 Register of Deeds By: Lonnie Brown Assistant

SEAL	SUBDIVISION FOR	
	<b>LIZZIE BROWN</b>	
	CENTER TOWNSHIP, CHATHAM COUNTY, NORTH CAROLINA	
DATE	APRIL 26, 1990	
SCALE	1" = 60'	
DRAWN BY	MATT MOORE	
PROJECT NO.	P89-089-M	
ZONE		
TAX PARCEL		
P.I.N.	975105-19-1178 (partial)	
P.O. BOX 457 APEX, N.C. 27502 (919) 362-7111		P.O. BOX 277 PITTSBORO, N.C. 27312 (919) 542-4321

90-142